UNIVERSITY OF HOUSTON DEANS' RETREAT, JANUARY 12, 2006
SACS REAFFIRMATION TIMELINE

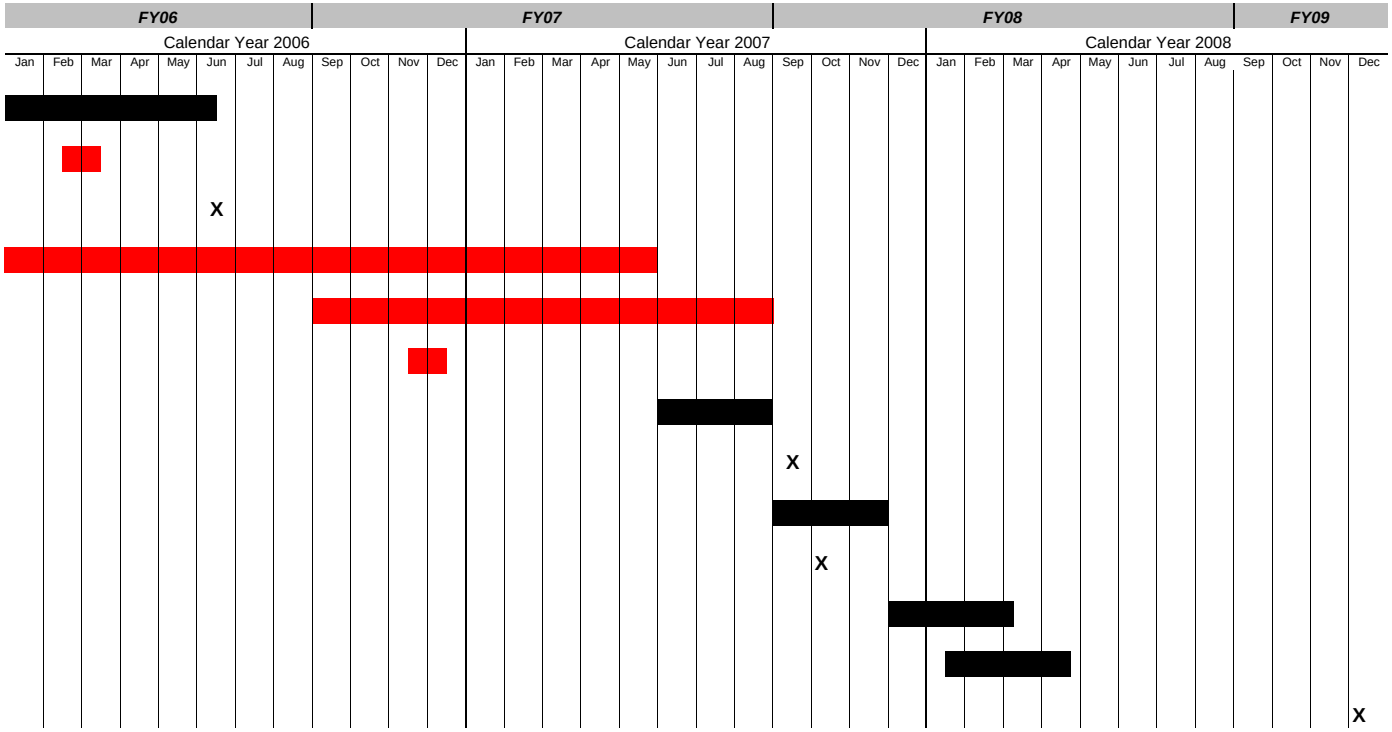

	Appoint committees/review
	IE Plan Submission
June 12, 2006	SACS orientation
	Develop Compliance Certification Doc.
	Identify QEP Topic and Develop Plan
	IE Plan Submission
	Review Compliance Certification Doc.
September 10, 2007	Submit Compliance Certification Doc.
	Review QEP
November 5-8, 2007	Off-site Peer Review
6 wks. prior to on-site visit	Submit QEP
Jan. 22 - Apr. 18, 2008	On-site Peer Review
Dec. 5-8, 2008	Review by Commission on Colleges

Items in RED require significant college participation